

October

2024

Sheridan Schools

Sunday	Monday	Tuesday	Wednesday	Thursday	Friday	Saturday
		1	2	3	4	5
			Adult Ed - Yoga	Parent Teacher Conference MS VB @ Harrison 4pm	FB @ Twin Bridges 7pm	VB @ Manhattan MS VB @ Shields 9pm MS FB @ Twin 10am
6	JV FB @ Ennis	7	8	9	10	11
		Board Meeting MS VB @ Ennis 4pm	Adult Ed - Yoga		FB Ennis 7pm VB Gardiner 4pm MS VB @ West 3:30pm MS FB Ennis 4pm	VB White Sulphur MS VB White Sulphur Springs 11 am
13	14	15	16	17	18	19
FFA - Nile - Billings JV FB @ Ennis 4:30pm	FFA - Nile - Billings MS VB Twin Bridges 3pm	Adult Ed - Yoga	NO SCHOOL - MECL - MEA	NO SCHOOL - MECL - MEA FB @ Lame Deer 7pm		
20	21	22	23	24	25	26
			Adult Ed - Yoga FFA NATIONAL CONVENTION	FFA NATIONAL CONVENTION End of 1 st Quarter VB Shields Valley	FFA NATIONAL CONVENTION PIR VB @ West Yellowstone 8am - Elk Hoop Shoot	FFA NATIONAL CONVENTION
			Harvest Dinner 5pm			
27	28	29	30	31		
		Adult Ed - Yoga	VB @ District Tournament	VB @ District Tournament		Sheridan Craft Fair MS GBB @ West Yellowstone

TWIN BRIDGES PUBLIC SCHOOLS							October 2024						
Sun	Mon	Tue	Wed	Thu	Fri	Sat	Sun	Mon	Tue	Wed	Thu	Fri	Sat
			1	2	3	4	5						
		Noon Sr. class mtg Middle School Sports Pictures (pm) 4pm MS VB w/ WC (H) 6pm Booster Club mtg	Noon BPA mtg	Noon FFA mtg 4pm HS VB w/ Whitehall/Harr/WC (T)	5pm HS VB w/ Gardiner (T) 7pm HS FB w/ Sheridan (H)	MS VB at SV tourney 10am MS FB w/ Sheridan (H)							
	6	7	8	9	10	11	12						
	BPA Fall Leadership	Conference (Fairmont) 4pm MS VB w/ Whitehall (T)	Fall Individual Pictures Noon General Student Co mtg	Noon Freshman class mtg	Noon FFA practice Noon Close-Up mtg 4pm MS VB w/ Ennis (T) HS VB w/ West Y. (T)	7pm HS FB w/ Deer Lodge (T)	1pm HS VB w/ Anaconda (H)						
	13	14	15	16	17	18	19						
	Columbus/Indigenous People's Day Fall picture make-ups Noon Exec Student Co. mtg 6:30pm REG BOARD MTG	9-11am Fire Safety Program Noon staff lunch 4pm MS VB w/ Sheridan (T) 4:30pm HS VB w/ Sheridan (H)	8am Coffee w/ the Counselor 10:30am MT Repertory Theatre Performance Noon Safety Cmttee mtg	No School - Tea	Cher Conventions 7pm HS FB w/ Flint Creek (H), Senior Night	1pm HS VB w/ SV (T) 1pm MS FB w/ Drummond (H) (tentative)							
	20	21	22	23	24	25	26						
	Noon Travel Group mtg 6:15pm Trailblazers 4-H mtg (lunchrm)		National End 1st Qtr MS GBB practice starts	FFA Conven Noon Jr class mtg 2pm Vitalant Blood Drive 4pm HS VB w/ WSS (H)	tion (Indian 4pm HS VB w/ Gardiner (H)	apolis) 5pm HS VB w/ West Y. (H), Senior Night							
	27	28	29	30	31								
				Happy Halloween	Halloween District VB Tourney (Man. Christian) FFA Geo-Catch & Fall Festival								

THE RUBY VALLEY NUGGET CAN BE ALSO FOUND ONLINE
www.beaconbusinessctr.com & on Facebook/BeaconBusinessCenter

Ruby Valley Nugget

October 2024 - 2nd Issue

Berkshire Hathaway
HomeServices
Montana Properties
Frank Colwell
Broker
32 years serving Montana
Real Estate Needs
406.596.1076

Madison Valley Bank
24 Hour ATM Locations:
Harrison · Ennis · Virginia City
Sheridan · Boulder · Montana City
Bozeman · West Yellowstone
Ennis | Boulder | Montana City
Bozeman | West Yellowstone
www.madisonvalleybank.com

HP
HOME PARK ASSISTED LIVING
406-842-5133
homeparkassistedliving.com
504 Ray Lane
Sheridan, MT

RUBY VALLEY BREW
REMAIN UNTAMED
WE TIP OUR GLASS TO THE WILDER ONES
111 S. MAIN - SHERIDAN, MT - 842-5977

12th Annual Craft Show & Luncheon

November 2nd
Sheridan Elementary School
Craft Show - 10 am to 3 pm
Lunch - 11 am to 2 pm
Join The Team
For More Information Contact
Robin at 406-596-1201
or Erin at 406-491-7913

NOVICH INSURANCE
novich@montanainsurance.net
P: (406)684-5264 / F: (406)684-5701
PO Box 394 / 104 W 4th Ave - Twin Bridges, MT 59754
Home - Auto - Farm/Ranch - Business - Work Comp

MIRANDA WHEELER
REALTOR®, ABR
Berkshire Hathaway | MONTANA HOMESERVICES | PROPERTIES
miranda.wheeler@bhsm.com | 406-640-1655
Proudly Serving Southwest Montana | mirandawheeler.bhsm.com

Tobacco Root Mountains Care Center
Phone: (406) 842-5600
Fax: (406) 842-5419
326 Madison
P.O. Box 308
Sheridan, MT 59749

3 RIVERS COMMUNICATIONS
PHONE INTERNET
406-467-2535
800-796-4567
3rivers.net

KINNEY CLEANING SERVICE
CHIMNEY - VENTS - WINDOWS
DRYER VENT CLEANING - DUCT CLEANING
ENJOY CLEANER AIR!
GARY KINNEY
406-702-5372
CELL: 406-596-7003
P.O. BOX 305
VIRGINIA CITY, MT 59755

Published by Beacon Business Center ~ 406-842-7488

Designed by Shawna Van Houten - contact: rubyvalleynugget@gmail.com

www.beaconbusinessctr.com

Authorized FEDEX & UPS Shipping Center Supplies

Home Decor - Toys - Crafts - Puzzles - Office Supplies - Copy - Fax - Graphic Design - and more...

Geo. F. Cope Dead

Pioneer Editor of *Montanian* is no more

George F. Cope, one of the really old timers of Montana, died Monday in Los Angeles, Cal., After an illness which had lasted for many months. Mr. Cope was one of the characters of early days and for more than a quarter of a century was prominent in the political and industrial affairs of Montana.

George F. Cope was born at Boonville Missouri, March 16th, 1842, and when he was a young man came west, first; locating in Colorado, where he remained for a while, following the occupation of a miner and engaging in other pursuits which engaged the westerners at that time. Tiring of the comparative inaction which characterized Colorado then, he came to Bannock, then one of the richest placer towns of the entire west and located in the ancient capital July 4, 1863. He was there in time to participate in the the great stampede when Bill Fairweather and his associates announced the wondrous discovery of Alder Gulch, but for some reason he did not and he remained at Bon Accord, as one of the settlements located below Bannock became known. There he remained for a few years and he prospered.

While residing in that section he was elected as a democrat to the 6th legislative assembly and he served with credit during the years of 1869 and 1870. Shortly after his term expired he came to Virginia City, making his home here. He had shown marked journalistic ability during the he was in the house and shortly after his arrival in Virginia City he was made editor of the *Montanian*, a journal which was merged into *The Madisonian* a few years later. The *Montanian* was the successor of the *Virginia City Post*, the first newspaper published in the territory of Montana and in this connection it will not be amiss to say that *The Madisonian* is the oldest paper to the state of Montana.

Mr. Cope, shortly after the merging of the two papers moved to Washington Bar, on Meadow creek, where he required valuable placer interest and these he developed for a number of years, later selling them to an English corporation. Since that time the placer mines have changed hands a number of times and the firm belief of all who have investigated their possibilities is that they will prove a source of untold wealth in the near future.

After disposing of the placer mines of Washington Bar Mr. Cope was elected clerk of the court of Madison county. In this position he served for four years and then went to Helena, where he was cashier of the First National Bank, leaving that institution some few months before failure overtook it during the panic year when so many financial institutions went to the wall all of the country.

While at Washington Bar Mr. Cope was married to Miss James, a daughter of the late Phil James and his wife and two daughters survive him. The entire family is well known in every part of Madison county and there is sincere sorrow over the news of his death, for Mr. Cope had many warm friends in almost every section of the state.

In politics Mr. Cope was always an enthusiastic democrat.

He was survived by his wife and 5 kids.

Source:

Geo F. Cope Dead. Newspapers.com. Retrieved October 21, 2024, from <https://www.newspapers.com/article/the-madisonian-geo-f-cope-dead/157134378/>

Ruby Valley Happenings

SENIOR CITIZENS HARVEST DINNER - October 23rd - 5:30 pm @ the Sheridan Elementary Gym

FALL HARVEST PARTY - October 25th - 5 to 8 pm @ the Grace Community Fellowship

HALLOWEEN CARNIVAL - October 26th 2 - 3 pm @ the Virginia City Elks Lodge #390 - See Ad

12th ANNUAL CRAFT SHOW & LUNCHEON - November 2nd @ the Sheridan Elementary School - See Ad

VIRTUAL FENCE - November 7th _ 2 - 4 pm - See Ad

FALL FEED - November 8th @ the Virginia City Elks Lodge #390 - See Ad

VETERANS DAY TEA - November 11th - 9 am @ the Sheridan Elementary

SPLENDID FEAST - ELLING HOUSE - VOLUNTEERS NEEDED! - See Ad

THE MONTANA HISTORY PORTAL LEGO CHALLENGE - November 15th - See Ad

RANCHER ROUNDTABLE - See Ad for dates, times, & subjects discussed

PUBLIC LIBRARY EVENTS:

SHERIDAN - Newspaper History Group - Tuesday mornings @ 9 AM. Knitting Group - Thursdays @ 2 PM

CAREGIVER SUPPORT GROUP - First and third Tuesdays at 6 pm For more information call 406-842-7981.

TWIN BRIDGES - Story time is every Tuesday at 11:00am for children 18 mos. - 5 yrs

TWIN BRIDGES BOOK CLUB meets every 3rd Tuesday of the month at the Blue Anchor. Dinner at 6:00 with meeting at 7:00. Please email dmmontana@3rivers.net for information

COMMUNITY SERVICES

GRIEF SHARE SUPPORT GROUP - SURVIVING THE HOLIDAYS - If you have questions, please contact Kathleen @ 406-596-1080 or Pastor Allen Cain @ 406-381-6677

TWIN BRIDGES HELPING HANDS - Twin Bridges-MT Helping Hand Food Pantry - Wednesday's. 10am to 3pm. Call for appointment any other day or time. - 406-596-1978 & 406-233-9616

RUBY VALLEY FOOD PANTRY - Food is distributed on Saturday mornings from 10-12 @ 206 S. Main in Sheridan, MT - between the gas station and post office.

P'S CLOTHES & MORE - Located above the Twin Bridges Library. Hours: Wednesday: 9-2, Friday: 10-2 Saturday: 10-2 All items are FREE to the community. Call P at 406-600-2983 to donate or for questions.

3 RIVERS WORSHIP CENTER - WHERE HOPE, FAITH AND LOVE CONVERGE and we would love to have you join us. Come as you are and be blessed. Every Sunday @ 10:30 am @ 3648 MT-287. Family friendly

RUBY VALLEY BAPTIST CHURCH - Every Sunday Service Times: - Sunday School 10 am - Morning Service @ 11 am. Bible Study & Prayer Meetings Wednesday Evenings @ 6 pm.

VALLEY KIDS - PK to 6th grade Wednesday Evenings from 4 to 6 @ Valley Assemble Main Street, Sheridan - See Ad for more information

WOMENS AA MEETINGS - Tuesdays @ 6:30 pm held at the community center beside the Episcopal Church in Sheridan

AWANA - EK to 5th grade Starting September 11th to December 18th - Wednesday nights 6 pm to 7:30 pm

STRENGTH TRAINING CLASSES - Monday, Wednesday, & Fridays @ 2 pm @ The Sheridan Senior Center

SOFT SERVE ICE CREAM - Every Thursday - 1 pm to 4 pm - TRMCC Activities Department Fundraiser - See Ad

TOWN OF SHERIDAN COUNCIL MEETINGS - 2nd Monday of every month - location TBA

DEADLINE OR SUBMISSIONS TO THE RUBY VALLEY NUGGET MONDAY AFTERNOONS!

If you have a event you would like us to help you promote, please let us know.

RUBYVALLEYNUGGET@GMAIL.COM

The Women's Resource Center *Providing advocacy services to survivors of domestic and sexual violence in Beaverhead and Madison Counties since 1977.*

- Advocacy
- Crisis Intervention
- Outreach
- Victim Advocacy
- Emergency Shelter
- Education
- Legal Advocacy
- Relocation
- Prevention
- Safety Planning
- Medical & Law Enforcement Accompaniment
- Awareness

www.wrcmt.org 236 E. Reeder St. Dillon, MT 59725 406-683-6106

THREE RIVERS QUIK STOP
TWIN INN
222 N. Main St. Twin Bridges, MT 59754

STORE HOURS:
Mon-Sat 7am-8 pm
Sun 7:30 am-6 pm
#406-684-5733

FUEL & FRIED CHICKEN

MONTANA LOTTERY JACKPOT

TWIN INN MOTEL

Beaverhead Resource Assistance Center

A Place to Find Help
Assistance with SNAP, Medicaid, LIHEAP. Referrals for help scheduling local face to face with Job Service, and whatever else you might need.

The Resource Assistance Center
222 N Montana STE A, Dillon Montana
406-988-0360

HARSHBARGER LAW FIRM
www.harshbargerlawfirm.com

Lori A. Harshbarger, Attorney 204 S. Main Street
Kylee Gibson, Attorney P.O. Box 445
Tai Goldin, Of Council Twin Bridges, MT 59754

Phone: (406) 684-5001
Fax: (406) 684-5116

MCNH
MADISON COUNTY NURSING HOMES FOUNDATION

Madison County Nursing Homes Foundation, in support of the Tobacco Root Mountains Care Center in Sheridan and the Madison Valley Manor in Ennis, wishes you health, happiness and peace throughout this coming year. Thank you for your ongoing support.

Board of Directors
Charity Fechter, President - Melinda Merrill, Vice President
Joanne Galiger - Paul Kramer - Paul Marsh
Sammi Christensen - INA Accounting, Ancillary Services

*"How far you go in life depends on your being tender with the young, compassionate with the aged, sympathetic with the striving and tolerant of the weak and strong, because someday in your life you will have been all of these."
- George Washington Carver*

Banks Industrial Services LLC

Excavation, Water/Sewer, Hauling, Welding/Portable, Equipment Rentals
Equipment Repair, Pump Repair, Used Equipment Sales

David Banks
BISLLC@hotmail.com 5 Rogers Road Silver Star, MT 59751
406-596-6049
406-684-5128

YODER ROOFING, LLC

Custom Garages, Pole barns, General Construction, Etc.
Fully Licensed & Insured
Abraham Yoder
406-425-2218

LMCH Construction & Building Materials
your home, from the outside in

Gary T. Caprara
DESIGN - INSTALLATION - SALES
(406) 580-1574 - FAX (406) 458-0138
lonemountain70@yahoo.com
www.crestwoodinc.com www.canyoncreek.com

MAD DOG DIESEL REPAIR LLC

(406) 310-6648
MADDOGDIESELREPAIR@GMAIL.COM

OPEN 7 DAYS A WEEK
8 A.M. - 9 P.M.

BLUE ANCHOR BAR & GRILL

DAILY SPECIALS
NIGHTLY SPECIALS

TWIN BRIDGES MT.
406-684-5655

CONTACT
596-7636 OR 539-4238

BEYOND CLEAN

Carpets
Hard Surface Cleaning
Upholstery
Window Cleaning
Commercial Janitorial

WIGGINS Carpet Cleaning

Travis (406) 683-6477
NOW BASED OUT OF SHERIDAN

HYNDMAN CONSTRUCTION, LLC
SHERIDAN, MT 59749

CHRIS HYNDMAN
GENERAL CONTRACTOR
406-451-1967

Carpentry, Construction of Residential Dwellings, New Build, Remodels, Chinking,

A. SUZANNE NELLEN
ATTORNEY AT LAW, PLLC

NELLEN@NELLENLAW.COM
PROBATE REAL ESTATE
ESTATE PLANNING WATER
P.O. Box 668
SHERIDAN, MT 59749
406-579-3877

Resolute Roots REALTY

Dawn Marie Buttrey
Broker/Owner
406-600-4802
ResoluteRoots406@gmail.com

Spiffy Biffy Portable Toilets, Inc. Is Now Offering Septic Tank and Underground Vault Pumping Services

Spiffy Biffy

- ◆ Event & Construction Grade Portable Toilets
- ◆ Portable ADA Units
- ◆ Portable Hand Washing Stations
- ◆ 9 Luxury Restroom Suite Trailers
- ◆ RV Pumping

406-596-0593
spiffybiffyportables@gmail.com
www.montanajohns.com

See us first

We have the best loans for anything, including cars, trucks, motorcycles, ATVs, side-by-sides, and RVs. We offer **Mechanical Repair Coverage** just like dealer extended warranty, but at a lower cost. And our **Guaranteed Asset Protection** covers the difference between what insurance pays and your loan. Premiums can be included in your monthly payment. Get **preapproved** before you shop a dealer or private party to negotiate the best price on any new or used vehicle!

HighPeaksFCU.com

Dillon 406-683-4373 Sheridan 406-842-5372 Whitehall 406-287-5496

Loans subject to approval. Federally insured by NCUA. HPF-236c

Samaritan's Purse OPERATION Christmas Child

GET INVOLVED by following the steps:

1. SHOE BOX: Available at Beacon Business Center, Main Street Market and many of our local churches
2. "WOW" ITEM: Select a quality "wow" toy such as a doll, soccer ball with pump, or stuffed animal to bless a child.
3. OTHER GIFTS: Pack full with other fun toys and school supplies. Please no liquids! Do not tape your shoe box closed. Use rubber bands instead. The Distribution Centers need to check the contents of the box.
4. PRAY: Most importantly, pray for the child who will receive your gift. Include a personal note and photo to delight the heart of a child.
5. DROP OFF LOCATION: During the Collection Week of November 18th to the 25th at Valley Assembly Church, 114 N. Main Street in Sheridan. Times will be posted at a later date.
6. DONATE \$10 PER SHOEBOX: A donation of \$10 is critical to cover shipping and other project costs. For easiest processing you can give online. You can also build a shoebox online by scanning the QR Code below.

For more information & materials please contact
Kathleen Wuelfing at 406-596-1080.



Our Dining Room is NOW OPEN

MILL CREEK BAR & GRILL
SHERIDAN, MONTANA
NEW BEGINNING 2023
406-842-5476

Tuesday-Sunday 11am-8pm
Friday-Saturday 7am-11am
Sunday 7am-1pm

BREAKFAST



The Elling House is looking for volunteers to help host the most wonderful time of the year, the Splendid Feast! Support is needed the evenings of **December 13th and/or 14th** for parking, service, and auctioneering. No experience needed, just a can-do attitude and we'll give instruction for the rest! Dinner and holiday cheer included! Time commitment is approximately 4 hours each evening.

If you are interested in joining us, please email **Chelsie Oehler** at chelsieleigh2@gmail.com by **December 1st**.



404 E. IDAHO ST VIRGINIA CITY, MONTANA
406.843.5454 406.843.5507 WWW.ELLINGHOUSE.ORG

FIREWOOD BANK OF THE RUBY VALLEY

VOLUNTEERS NEEDED!

Neighbors Helping Neighbors



A JOB FOR EVERY
VOLUNTEER,
AT ANY SKILL LEVEL

CUT - SPLIT - STACK

FOR MORE
INFORMATION
CONTACT

406-842-7392

A LOCAL CHARITY

Across

1. An agile horned ruminant
5. Zero
10. Treaty or agreement
14. City in Yemen
15. Spread by scattering
16. Leaf of the tali pot palm
17. A percussive stringed instrument (2 words)
19. Thick flat piece
20. Cook with fat
21. Count on
22. Fake
24. Footstep
25. More modest
26. Full-bodied
29. Incumbency
30. Not here
31. Prompting
32. Coffee cup
35. Teller of untruths
36. Dirty or drab
37. Brightest star in the constellation Lyra
38. Young child
39. Long backless sofa
40. Virile
41. Wading birds
43. Praying ____ (insect)
44. Try
46. Deposit of valuable ore
47. Comedy duo ____ and Hardy
48. A Chadic language
49. Third person singular female
52. Assistant
53. Entertainments
56. Not conforming to Judaic dietary laws
57. Anagram of "Vices"
58. Cavort or frolic
59. Where the sun rises
60. Be extant
61. With competence

Crossword Puzzle

1	2	3	4	5	6	7	8	9	10	11	12	13	
14				15					16				
17				18					19				
20				21				22	23				
			24				25						
26	27	28				29							
30					31					32	33	34	
35					36					37			
38					39				40				
		41	42					43					
44	45						46						
47							48				49	50	51
52					53	54				55			
56					57					58			
59					60					61			

Down

1. Iron hook with a handle
2. Smell
3. Ethereal
4. Dynamite
5. Distinct feature or element
6. Useful
7. Color midway between white and black
8. Female chicken
9. Tuppence
10. One who pretends to be something he is not
11. Attractiveness
12. Anagram of "Laced"
13. Small drum
18. Delete
23. Self-satisfied
24. Contented cat sound
25. Condescend
26. Round-Trip Light Time
27. Mid-western state
28. Part of the Sermon on the Mount
29. Bluefins or albacores
30. Catlike animal of Central Africa
31. A hybrid fruit
32. Homosexuals
33. Dislocate
34. Blade of a windmill
35. 10 cents
36. A woman of refinement
42. Grief-stricken
43. Sexually assault
44. Winglike
45. Long-tailed arboreal animal of Central America
46. Fails to win
47. A Dravidian language spoken in southeast India
48. An arrogant person
49. Hypertext Markup Language
50. Visually detect (archaic)
51. Stir
52. Earned Run Average

Last Issue Answers

D	A	M	E	H	O	N	O	R	R	O	M	P		
E	T	A	T	E	V	E	R	Y	E	M	I	R		
C	O	N	C	I	L	I	A	T	E	M	E	M	O	
O	N	E	N	I	N	T	H	D	O	L	E	S		
R	E	S	I	D	U	E	O	R	A	T	E			
			D	I	M	O	D	O	M	E	T	E	R	
C	O	C	O	A	S	P	O	O	N	T	A	U		
O	V	A	L	T	W	I	X	T	H	E	R	B		
L	E	T	S	H	I	N	Y	S	I	S	S	Y		
T	R	A	P	L	I	N	E	P	A	D				
			T	R	E	N	D	S	I	L	E	N	C	E
A	V	O	I	D	L	A	W	N	S	A	R	R		
W	I	N	E	D	E	D	I	C	A	T	I	O	N	
L	E	I	S	U	R	I	N	E	W	A	N	E		
S	W	A	T	E	S	T	E	R	O	D	E	S		

Part-time office help needed for a hay/feed co. in Waterloo.

Hours to grow over time. Pay DOE.

Attention to detail & proficiency needed for:

- Mac
- Quickbooks
- Accounts Payable/Receivable
- BOL, etc.

Must pass a background check & drug test.

Please send cover letter, resume and 2 references to:

MPF
PO Box 733
Silver Star, MT 59751



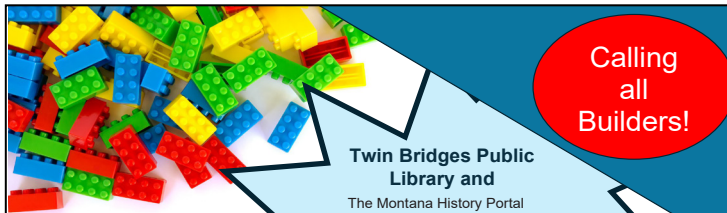

Calling all Builders!

Twin Bridges Public Library and The Montana History Portal Present: The Montana History Portal LEGO Challenge

Date: Friday, November 15, 2024
Time: 1:00pm - 3:00pm
Ages: 5 and up

Love LEGO Bricks? Interested in Montana History? Submit your inspired creations to the Montana History Portal Challenge!

Pre-register by November 8th at Twin Bridges Public Library!

Choose a historic pic! Build it and enter!

The Cottontail Observatory is Open!
Schedule for 2024 is:

DATE	START TIME
November 2	7:30 PM
December 28	7:00 PM

These are free events but donations are greatly appreciated. The weather plays a big part in these events, overcast skies block out the stars as does rain & snow, also winds greater than 15 MPH moves the telescopes. In such an event we will have an astronomical presentation that you can understand. Dress warm as it does cool down with these starting times. If we have clear skies the public night will start with a laser tour of the night sky, pointing out the constellations and some astronomical objects. After the tour we start viewing objects with telescopes.

If you have any questions contact
Joe Witherspoon
(406) 842-7722



Meet
Sunny Harmon

THE CABINET STOP CABINETS & COUNTER TOPS

Locally owned and operated.
Serving SW Montana.
Offering free 3D layout and quote.
No job too big or small!

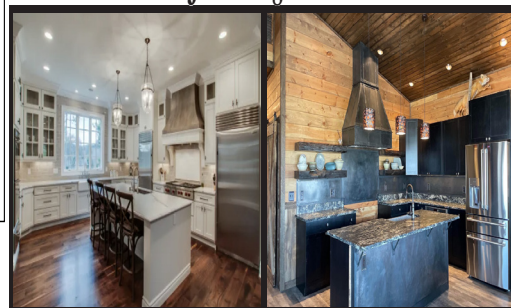

For more information call
Sunny Harmon at: 406-925-0647
Jordan Harmon at: 406-925-0615
Gary Caprara at: 406-580-1574

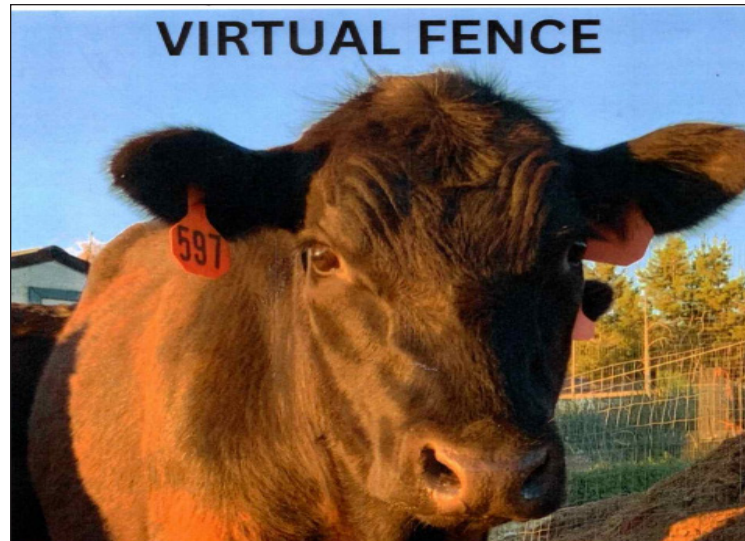

You've heard the hype...
Now come learn the reality

What: Join us for a discussion and presentation on this rapidly evolving technology for cattle management.

Who: Dr. Sam Wyffels, MSU Extension Beef Specialist, and Cory Miller, Producer and current Virtual Fence user with *Grass Valley Farms* in Missoula

Where: Alder Fire Hall, Alder, MT (28 Judy Lane, Alder, MT 59710)

Sponsors: Ruby Habitat Foundation and Madison/Jefferson County Extension

WHEN?

November 7, 2024
2-4 PM



DILLON LIVESTOCK AUCTION



Sales are Thursdays starting at 10 am

OCTOBER 2024

October 3th – All Class Cattle Sale
October 10th – Special Feeder and All Class Cattle Sale
October 17th – All Class Cattle Sale
October 24th – Special Feeder and All Class Cattle Sale
October 31st- All Class Cattle Sale... Happy Halloween!

Office: (406)683-2002

Barry McCoy, Owner (406) 660-1889

Jill Anderson, Rep. (406)490-3263

Colton Reynolds, Yard Mgr. (406) 351-3906

Tucker Johnson, Yard Fmn. (406) 671-5296

Here to take care of you and your cattle

www.dillonlivestockauction.com

TOBACCO ROOT
veterinary
Dr. Anika Ward, DVM
(406) 842-5155
mobile veterinary services
Call us today for your large & small animal health needs!

HANDYMAN TICE
Corey Theis 720-732-6506
PO Box 42 Cptice@yahoo.com
Sheridan, MT 59749 Free Estimates
Carpentry Flooring Drywall Sprinkler Systems Automotive Repair

H & M Handyman
Luis: 406-581-3148/hmhandyman@worksmt.com
Luis Hernandez
PO Box 129
Twin Bridges, MT 59754

ENNIS HOME
FURNISHINGS
MATTRESSES, APPLIANCES, FURNITURE, ELECTRONICS
ennishomefurnishings.com Office: 406-682-3250 120 W Williams St
order@ennishomefurnishings.com Fax: 406-682-3231 Ennis, MT 59729

P's Clothes Closet & More
Hours:
Wednesday: 9-2
Friday: 10-2
Saturday: 10-2
All items are FREE to the community!
Mens, womens, and childrens clothing, toys, household items, sheets, towel, etc.
Donations are greatly appreciated!
They can be dropped off during opens hours or by appointment by calling P @ 406-600-2983

GRAHAM DRILLING
SHERIDAN, MT
WATER WELL DRILLING, SOLAR PUMP SYSTEMS FOR STOCK WATER, PUMP INSTALLATION, SERVICE & REPAIRS
Serving Residential & Commercial Customers in Madison County for over 30 years
QUALITY SERVICE AT A FAIR PRICE
PHONE (406)842-5214 OR (406)682-5290
WWW.GRAHAMDRILLING.COM

Save the Dates!

Rancher Roundtable

2024 Winter Speaker Series

November 6, 2024, 5-7pm
The Effects of Drought on Soil Nutrient Management
Madison Valley Public Library
210 Main Street
Ennis, MT 59729
Speaker: Dr. Clain Jones, MSU Extension Soil Fertility Specialist

December 4, 2024, 5-7pm
Calving: Nutrition Management and Difficult Births
Borden Conference Room
103 West Legion Avenue
Whitehall, MT 59759
Speaker: Dr. Megan Van Emon, MSU Extension Beef Cattle Specialist

January 8, 2025, 5-7pm
Livestock and Large Carnivore Conflict Mitigation
Sheridan Senior Center
210 West Crofoot Street
Sheridan, MT 59749
Speaker: Steve Primm, Emergency Preparedness Coordinator at Madison Valley Medical Center

For more info, call the Madison-Jefferson Extension Office at (406) 287-3282 or email at MadisonJefferson2@montana.edu.

Awana
KIDS MINISTRY
EK-5th
JOIN US!
Wednesdays 6-7:30
(dinner provided)
3 Rivers Worship Center
Sept. 11th-Dec. 18th
3648 MT-287, Sheridan
Awana contact # 660-2004

VALLEY KIDS
GRADES PK - 6TH
WEDNESDAY EVENINGS 4 - 6 PM
RIDING THE BUS AFTER SCHOOL IS OPTIONAL, PLEASE CALL THE SCHOOL IF TRANSPORTATION FROM THE SCHOOL IS REQUESTED.
VALLEY ASSEMBLY
114 N. MAIN, SHERIDAN

Twin Bridges Farmer's Market is having events every second Saturday of the Month, November through May!!

9am - 1pm
at the Sheridan Senior Center
210 W Crofoot St, 59749

Space fee: \$10
Set up: 8am-9am
Tables & chairs provided

Want to be a vendor?
Reserve your spot today!
Jen 406 233 9616

SAVE the DATES

November 9th
December 14th
January 11th
February 8th
March 8th
April 12th
May 10th

Computer Programming Languages

B	L	N	U	A	C	I	S	A	B	O	S	L	I	
A	T	P	I	R	C	S	N	O	I	T	C	A	H	
S	Y	C	J	C	N	I	R	P	A	P	B	L	P	
H	B	A	Y	A	A	A	N	A	L	V	I	U	L	
V	F	Y	V	O	R	B	L	D	T	C	A	A	E	
T	P	S	O	J	T	O	A	A	R	O	A	J	D	
T	T	O	O	T	R	Y	A	U	P	B	H	N	H	
Y	P	P	R	F	O	R	B	I	J	O	Y	S	Y	
Y	H	E	G	P	F	Y	M	Y	A	L	I	Y	P	
P	N	D	R	N	O	I	S	U	F	D	L	O	C	
L	L	Y	A	L	X	N	Y	L	O	A	C	T	O	
F	P	P	T	Y	A	P	Y	T	H	O	N	V	O	
A	O	R	D	P	A	S	C	A	L	R	L	L	A	
A	Y	M	A	M	A	T	L	A	B	C	O	A	A	

BASH
DELPHI
LUA
LYNX
RUBY
PERL
ACTIONSCRIPT
FORTRAN
COBOL
PASCAL
BASIC
MATLAB
PHP
GROOVY
PYTHON
COLDFUSION
JAVA
ADA

Please join us for the
Sheridan School's Annual
**SENIOR CITIZEN
HARVEST DINNER**
October 23, 5:30 pm
Sheridan Elementary Gym
call 406-842-5302 to RSVP
Meal deliveries available in Sheridan area.

Virginia City
Elk's Lodge #390
FALL FEED
Nov. 8th, 2024
BAR OPENS AT 5 P.M.
Dinner Served at 7 P.M.

Raffle Tickets for Sale
1 for \$10
6 for \$50

Live Music
Jason Mahoney
6-9 pm

Special Price Advance Tickets
Before Oct. 25 : \$50 /Adult
Oct. 25 - Nov. 8 : \$55 /Adult
\$20 Kids (12 yrs & Younger)

\$1500 Shedhorn Sports Gift Certificate
\$1500 Orvis Rod, Reel and Line Pkg.
Driftwood Lodge & Fly Shop
Drawing will be at the Dinner
(need not be present to win)

Raffle for Scholarship Program
Dinner is to help support the Lodge

Deemo's Meats **Prime Rib, Fixings and Dessert**
Get Tickets in Advance from an Elks Member or call Scott 406-600-2598

Resolute Roots REALTY
AMANDA COOPER
Realtor®
406-925-2151
amanda@resoluteroots406.com

JTS CONSTRUCTION LLC
TWIN BRIDGES, MT
406-925-0615
SPECIALIZING IN NEW HOME CONSTRUCTION
AND QUALITY REMODEL AND REPAIR

ODYSSEY
DEPENDABLE COMPUTER REPAIR
PC, MAC AND SERVER REPAIR,
IT SUPPORT, BUSINESS
SECURITY AND CAMERAS
FOR HOME OR RANCH
WWW.COMPUTERSMT.COM
(406) 992-4093

BUYING GUNS
LOOKING FOR ALL
TYPES OF FIREARMS.
CALL TODAY FOR A
FAIR & COMPETITIVE OFFER.
CALL: 406-596-3475

QUIT LINE
MONTANA TOBACCO
1-800-QUIT-NOW
Get 8 weeks of FREE
patches, gum or lozenges
SHIPPED STRAIGHT TO YOUR DOOR!

Ruby Valley Sheds
DANIEL & LEONA LEE
179 JUDY LANE - ALDER, MT
CELL: 406-217-2131
HOME: 406-842-5206

PEW
PERFORMANCE FAB
WORX
ANDREW BRAACH
CUSTOM WELDING
CNC PLASMA CUTTING
SIGNS
MOBILE REPAIR
AUTOMOTIVE REPAIR
CUSTOMIZATION
DIFFERENTIAL REBUILD
406-498-0471
P.O. Box 393
TWIN BRIDGES, MT 59754
PERFORMANCEFABWORX@GMAIL.COM

MADISON COUNTY
HEATING & COOLING
ALDER, MONTANA
Residential &
Commercial
Heating &
Air Conditioning
406-221-6677

TB Auto Parts
104 N. Main ST
PO Box 434
Twin Bridges, MT 59754
Phone: 406-684-5739
Fax: 406-684-5377
tb_auto@yahoo.com
Monday - Friday
8 am to 5 pm
Saturday
9 am to 12 pm

ALLHANDS AUTO CLINIC, LLC
3565 Hwy 287
SHERIDAN, MT 59749
406-842-7155
FULL SERVICE DIAGNOSTIC AND REPAIR CLINIC
M-F 7:30AM to 5:00PM
ROBERT ALLHANDS, OWNER 406-596-0502
BRADLEY ALLHANDS, OWNER 406-596-5040

Opportunity Bank OF MONTANA
OPPORTUNITYBANK.COM

ROCKIN S
BUSINESS SERVICES LLC
PO Box 156 Sheridan MT 59749
406-682-7769 406-842-7778
Cell: 406-581-3818 Fax: 406-281-7242
Melody@rockinstax.com WWW.Rockinstax.com

Bennett Law Group, PLLC
Lyman H. (Bill) Bennett, III
Estate Planning and Probate
P.O. Box 337
525 E. South, Virginia City, MT 59755
Tele (406) 843-5650 Fax (406) 843-5651
lymanhbennett@montana.net
Martindale Hubbell Very High Rating in Both Legal Ability
& Ethical Standards
Over 50 Years of Experience

McLeod Mercantile
"Your locally, family owned fuel distributor"
2 convenience store locations
Norris & Sheridan
Delivering fuel in Madison & Jefferson counties
Main office: 685-3379
Sheridan store: 842-5478
Norris store: 685-3361

**BUYING FLY FISHING TACKLE
SMALL ANTIQUES
ANYTHING OLD & INTERESTING
CALL SAM @ (610) 703-4349
LOCATED IN DILLON**

S U D O K U P U Z Z L E

		5		3			7
		1				2	3
2	3	1				6	
9	4	8					
				7		1	
	2	8					9
	5			4			
	6			5	1		9
				9	6	2	8

MOUNTAINSIDE MASSAGE
Sarah Marrazzo
406.404.8477
www.mtinsidemassage.com
Open Mon-Wed
Located in Headlines Salon

SPC CONSTRUCTION LLC
Sean Phillips, General Contractor
New Homes, Additions, Log Structures,
Rustic Styles, Chinking, Consulting
Home: 406-684-5509 Cell: 406-596-9403

KENWORTHY ELECTRIC INC.
P.O. Box 56
Sheridan, MT.
Dan Kenworthy (406) 842-5865 PH
Cell: 596-4100 (406) 842-7373 FAX
kenworthyelectric.com

BEACON BUSINESS CENTER
LET US DESIGN IT FOR YOU!
Logo & Graphic Design
Business Cards, Business Forms, Brochures, Ad Creation,
Flyer's,
Posters, & Raffle Tickets
Bulk & Individual Cards -
Thank You Cards, Holiday Cards, Post Cards, & Wedding
Announcements
OUR OTHER SERVICES
Shipping, Copy, Print, Fax, Scan,
Lamination, Binding,
Office Supplies, Ink Cartridges,
Computer Supplies,
Printers, Puzzles & Toys

A N S W E R S F R O M L A S T I S S U E

5	3	9	1	7	6	2	4	8
4	6	1	5	8	2	7	3	9
8	2	7	9	3	4	6	5	1
7	1	3	8	2	5	9	6	4
6	4	2	7	9	3	8	1	5
9	5	8	4	6	1	3	2	7
1	7	6	2	5	9	4	8	3
2	9	4	3	1	8	5	7	6
3	8	5	6	4	7	1	9	2

DELICIOUS ICE CREAM
- EVERY THURSDAY -
@ the nusing home, 326 Madison St
1:00-5:00 PM
Adult Cone- \$2
Kid Cone- \$1
CARE CENTER
All money is accepted as a donation to the TRMCC Activity Department

HALLOWEEN CARNIVAL
Virginia City Elks Lodge
Saturday, October 26th
2:00-5:00
Kid's Halloween Games
Adult Games
at Downstairs Bar!
Pumpkin Decorating!
Hot Dogs, chips, & snacks!
Costume Contest 4:30
Prizes for Best Adult &
Best Kid costumes
Food Ticket \$6.00
Carnival Games & Activities Tickets:
25¢ each or 20 for \$5.00

Grace Community Fellowship Presents
FALL HARVEST PARTY
Friday, October 25th
5:00pm - 8:00pm
FREE EVENT
Pie Eating Contest! Starts at 6:30pm
Fun Games for kids & adults!
Chili Feed
Grace Community Fellowship
14 Stagecoach NW LN
Sheridan (Laurin), MT 59749
For more info call: 406-842-5915
info@gracecommunitymt.org www.gracecommunitymt.org

Community Events

Oct/Nov 2024

Sun	Mon	Tues	Wed	Thurs	Fri	Sat
	OCT 21st	22	23 Twin Bridges Helping Hand Food Pantry 10am-3pm	24 Vitalant Blood Drive @ TB School in MT Room, 2-5p	25 Fall Harvest Party @ Grace Community Fellowship, Barn Church in Laurin 5pm	26 Fall Bazaar @ Twin Bridges Senior Center 9a-3p
27	28	29	30 Twin Bridges Helping Hand Food Pantry 10am-3pm	31 	NOV 1st	2 Craft Show & Luncheon @ Sheridan Elementary 10a-3p
3 	4	5 	6 Twin Bridges Helping Hand Food Pantry 10am-3pm	7	8 Vitalant Blood Drive in Virginia City @ Courthouse 10:15am	9 Farmers Market @ Sheridan Senior Center 9a-1p
10	11 Veterans Day 	12	13 Twin Bridges Helping Hand Food Pantry 10am-3pm	14	15	16
17	18	19	20 Twin Bridges Helping Hand Food Pantry 10am-3pm	21	22	23

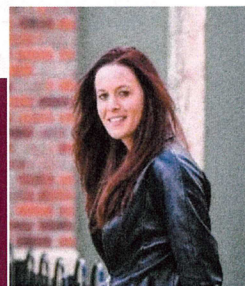

Nicholette Picken
BROKER®
(406)698-0853
nicholette.picken@gmail.com

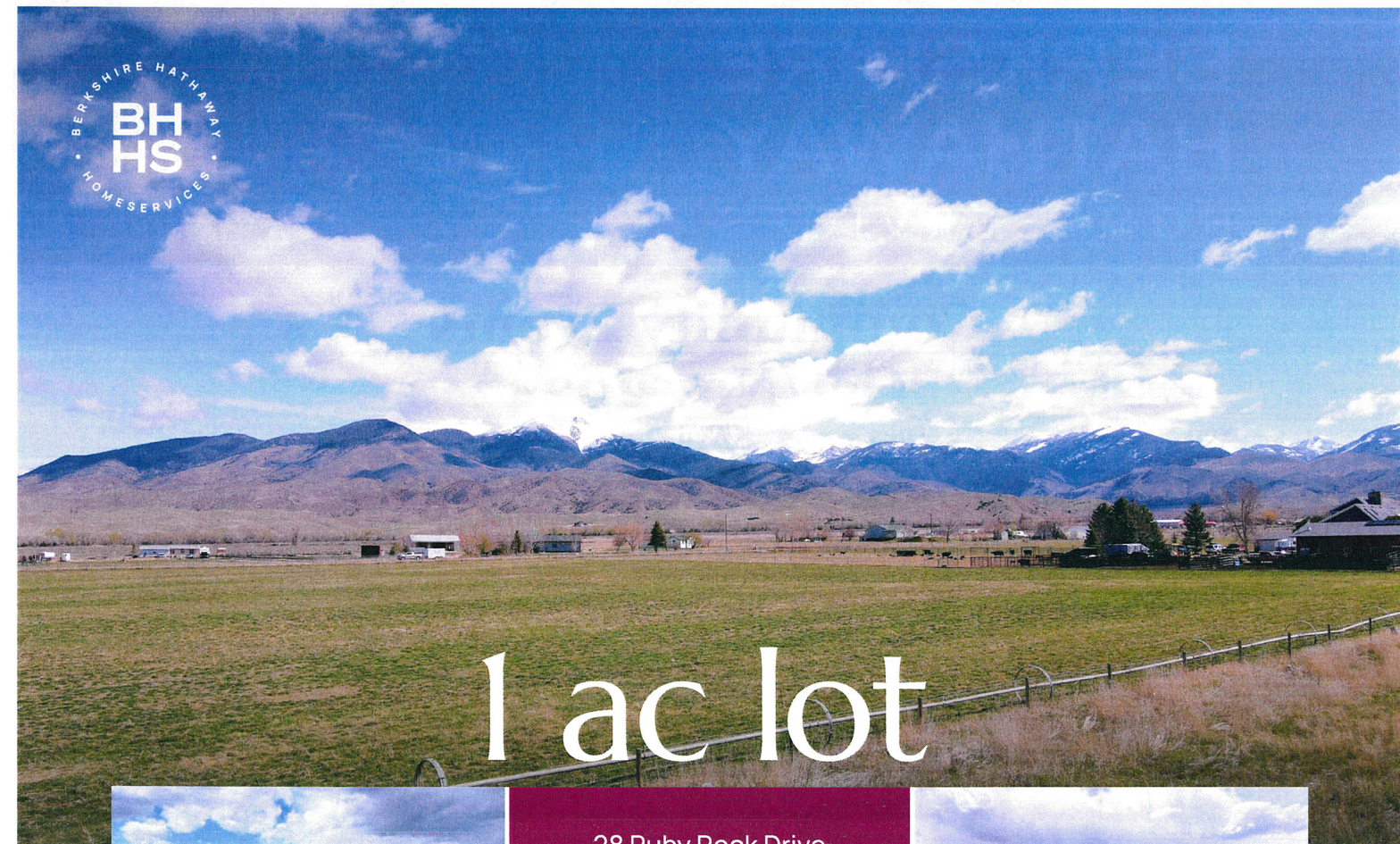

1 ac lot



28 Ruby Rock Drive
Sheridan, MT

Septic and well are in!

\$119,900

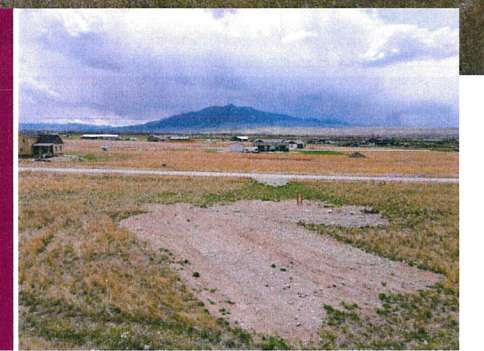

This 1 acre lot on the northern edge of Ruby Rock Subdivision is ready for your dream home. Modular & manufactured homes are allowed. A septic system, shared domestic well, and driveway culvert are already in place; as well as power and fiber optic to the lot and natural gas just across the street. Conveniently located between Sheridan and Twin Bridges, this parcel provides the feel of country living, but with amenities just minutes away. Bring the plans for your dream home and enjoy the beautiful views and lifestyle of Southwest Montana.

MLS# 391636



Nicholette Picken
Broker
406.698.0853
nicholette.picken@gmail.com
nicholettepicken.bhhsmt.com

**BERKSHIRE
HATHAWAY**
HOMESERVICES
MONTANA PROPERTIES



ZUMBA IS BACK!

BEGINNING OCTOBER 7TH!

\$20 PER MONTH

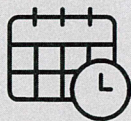

**EVERY MONDAY & WEDNESDAY
6:00 -7:00 P.M.**



**TWIN BRIDGES TOWN HALL
UPSTAIRS**

CONTACT HEATHER FOR MORE INFO:

On Facebook:
@Heather's Fitness Fun

By Phone:
406-202-0179

